Bell County Cities and ETJ's

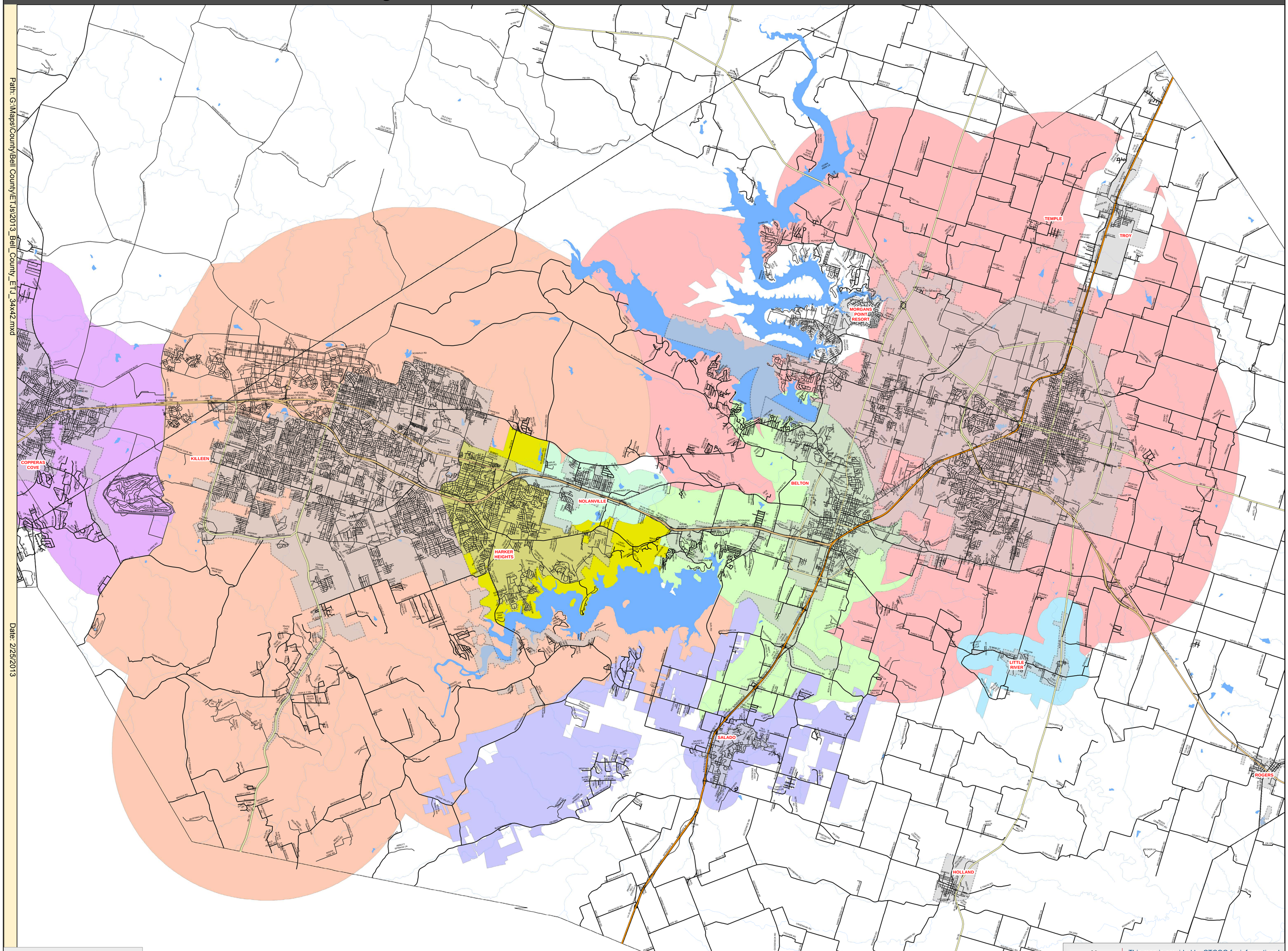

Path: G:\Maps\County\Bell County\ETJs\2013_Bell_County_ETJ_34x42.mxd

Date: 2/25/2013

CTCOG
central texas council of governments
planning and regional services division

2180 N. Main St, PO Box 729. Belton, TX 76513

0 1 2 4 Miles

City Limits | City ETJ's | Copperas Cove | Killeen | Nolanville | Temple | Water Bodies
Belton | Harker Heights | Little River | Salado | Rivers & Streams

N W E S

This map is provided by CTCOG for informational purposes only and no guarantee of accuracy or completeness is intended or implied. The data is provided "as is", and may be subject to updates and/or refinement. This map may not be suitable for legal, surveying, or engineering purposes.